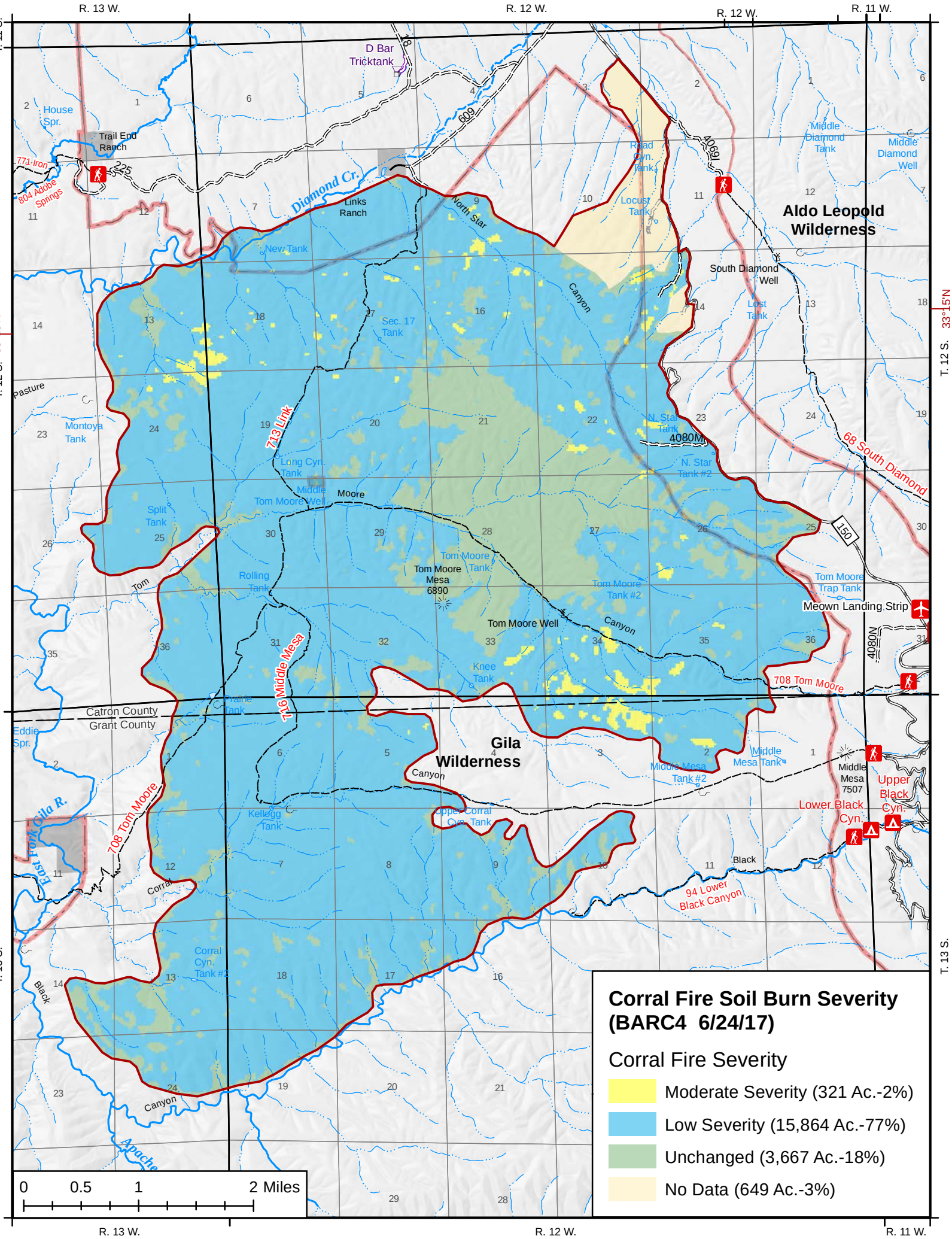
Corral Fire Soil Burn Severity
(BARC4 6/24/17)
Corral Fire Severity
Moderate Severity (321 Ac.-2%)
Low Severity (15,864 Ac.-77%)
Unchanged (3,667 Ac.-18%)
No Data (649 Ac.-3%)
0 0.5 1 2 Miles
R. 13 W.
R. 12 W.
R. 11 W.
T. 11 S.
T. 12 S.
T. 13 S.
33°15'N
Aldo Leopold Wilderness
Gila Wilderness
D Bar Tricktank
House Spr.
Trail End Ranch
771-Iron
804 Adobe Springs
Diamond Cr.
Links Ranch
North Star
Canyon
New Tank
Sec. 17 Tank
Road Cyn. Tank
Locust Tank
Middle Diamond Tank
Middle Diamond Well
South Diamond Well
Lost Tank
N. Star Tank
N. Star Tank #2
4080M
68 South Diamond
Montoya Tank
Pasture
713 Link
Long Cyn. Tank
Middle Tom Moore Well
Moore
Split Tank
Tom
Rolling Tank
Tom Moore Tank
Tom Moore Mesa 6890
Tom Moore Tank #2
Tom Moore Trap Tank
Meown Landing Strip
Tom Moore Well
Canyon
716 Middle Mesa
Knee Tank
708 Tom Moore
4080N
Catron County
Grant County
Eddie Spr.
Prairie Tank
Middle Mesa Tank
Middle Mesa Tank #2
Middle Mesa 7507
Upper Black Cyn.
Lower Black Cyn.
East Fork Gila R.
Kellogg Tank
Upper Corral Cyn. Tank
Corral
Black
94 Lower Black Canyon
Corral Cyn. Tank #2
Apache