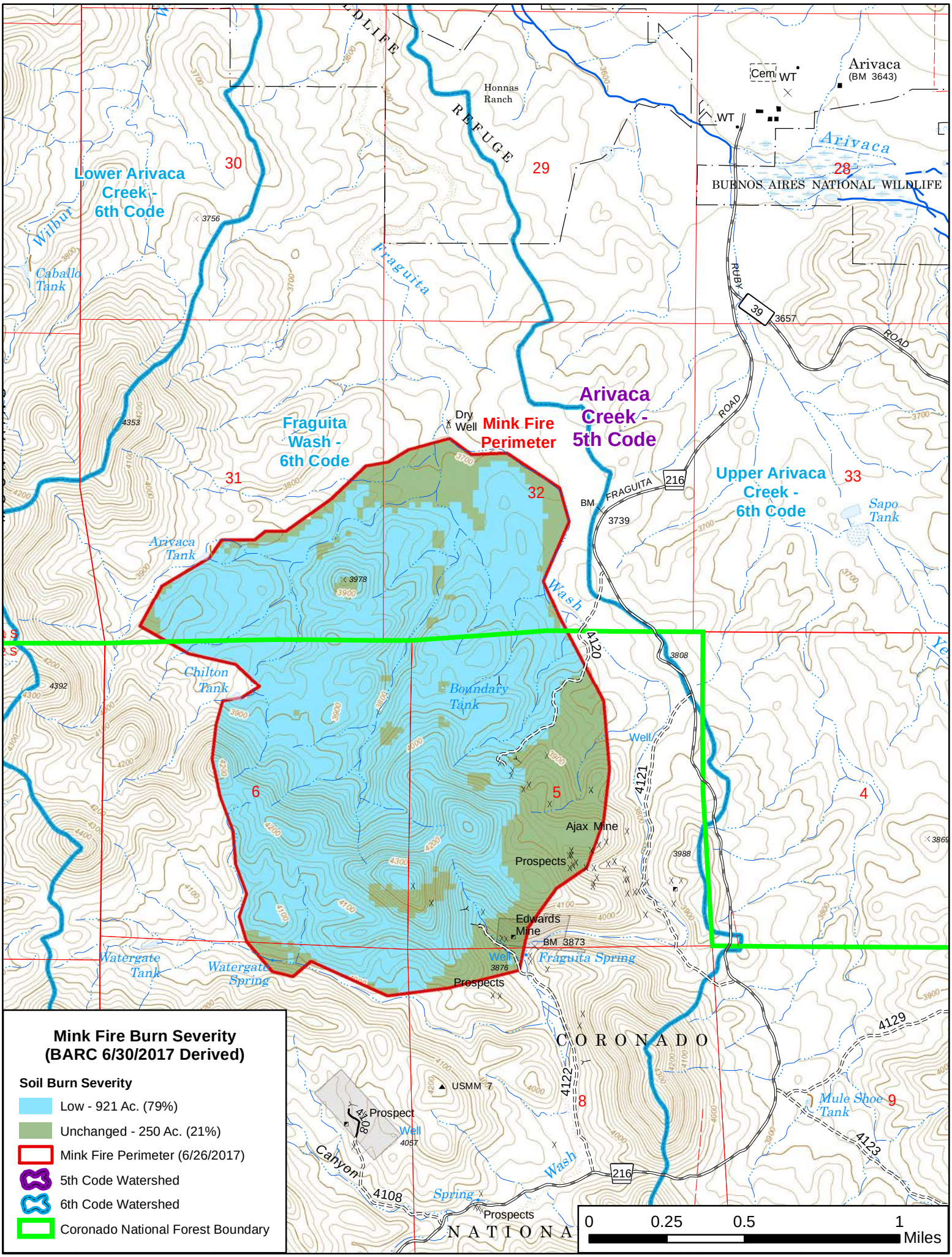
Mink Fire Burn Severity
(BARC 6/30/2017 Derived)
Soil Burn Severity
Low - 921 Ac. (79%)
Unchanged - 250 Ac. (21%)
Mink Fire Perimeter (6/26/2017)
5th Code Watershed
6th Code Watershed
Coronado National Forest Boundary
Lower Arivaca Creek - 6th Code
Fraguita Wash - 6th Code
Arivaca Creek - 5th Code
Upper Arivaca Creek - 6th Code
Mink Fire Perimeter
Dry Well
Honnas Ranch
Arivaca
(BM 3643)
Cem
WT
BUENOS AIRES NATIONAL WILDLIFE
REFUGE
Wilbur
Caballo Tank
Fraguita
Arivaca Tank
Chilton Tank
Boundary Tank
Ajax Mine
Prospects
Edwards Mine
BM 3873
Fraguita Spring
Watergate Tank
Watergate Spring
Mule Shoe Tank
Sapo Tank
Canyon
Wash
Spring
Prospect
Well
CORONADO
NATIONA
FRAGUITA
RUBY
ROAD
BM 3739
30
29
28
31
32
33
6
5
4
8
9
0
0.25
0.5
1
Miles